Trip to Nenagh
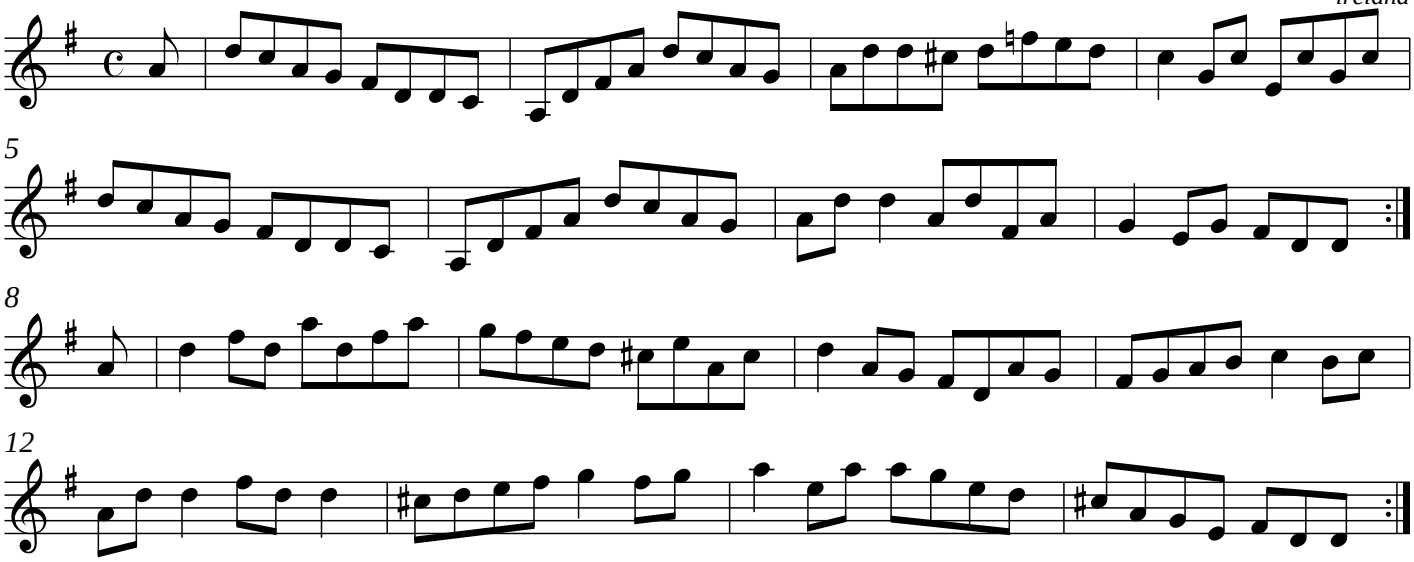
ireland